NIEUW STATENDAM

DECK PLANS & STATEROOMS

The deck plans are color-coded by category of stateroom, and the category letter precedes the stateroom number in each room. All staterooms are equipped with interactive LED television with On Demand movies, programming and multichannel music; mini-bar; mini-safe; data port; telephone.

Important Note: Not all staterooms within each category have the same furniture configuration and/or facilities. Appropriate symbols within the rooms on the deck plans describe differences from the stateroom descriptions below.

VERANDAH SUITES

PS

Pinnacle Suite: Bedroom with 1 king-size bed, oversize whirlpool bath & shower & additional shower stall, living room, dining room, dressing room, private verandah with whirlpool, pantry, 1 sofa bed for 2 persons, microwave, refrigerator, guest toilet, private stereo system, floor-to-ceiling windows.

SQ▼ SA SB SC

Neptune Suites: 2 lower beds convertible to 1 king-size bed, bathroom with dual-sink vanity, full-size whirlpool bath & shower & additional shower stall, large sitting area, private verandah, floor-to-ceiling windows.

SS SY

Signature Suites: 2 lower beds convertible to 1 king-size bed, 1 Murphy bed for 1 person, bathroom with dual-sink vanity, shower, large sitting area, private verandah, floor-to-ceiling windows.

AS A B BC

Vista Suites: 2 lower beds convertible to 1 queen-size bed, shower, sitting area, private verandah, refrigerator, floor-to-ceiling windows.

VERANDAH STATEROOMS

VQ▼ VS V VA VB VC VD VE VF VH

Verandah: 2 lower beds convertible to 1 queen-size bed, shower, sitting area, private verandah, floor-to-ceiling windows. All VH-category staterooms have partially obstructed views.

OCEAN-VIEW STATEROOMS

FA FB

Family: 2 lower beds convertible to 1 queen-size bed, 1 sofa bed for 2 persons & 1 upper bed. 2 bathrooms — one with bathtub, shower, sink & toilet; one with shower & sink.

CQ▼ C D E F

Large: 2 lower beds convertible to 1 queen-size bed, shower.

OO

Single: 1 lower bed, shower.

INTERIOR STATEROOMS

IQ▼ I J K L N

Large or Standard: 2 lower beds convertible to 1 queen-size bed, shower.

▼ Spa Suites and Staterooms. Opt for the serenity of a Spa Suite or Stateroom, featuring modern spa amenities.

MAIN DECK
Staterooms 1001–1187

PLAZA DECK

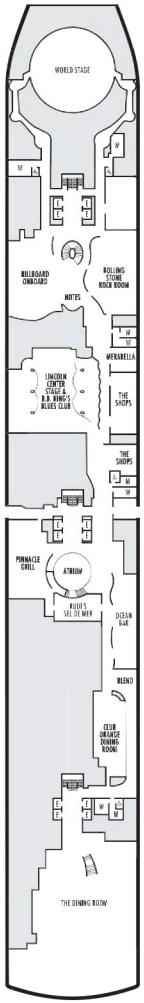

PROMENADE DECK

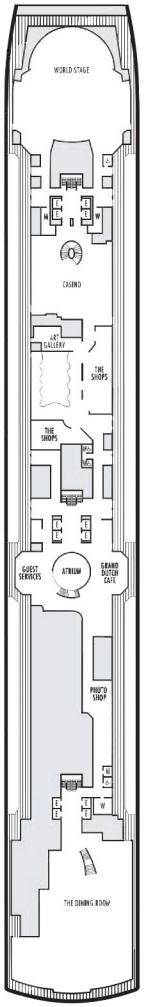

BEETHOVEN DECK
Staterooms 4001–4221

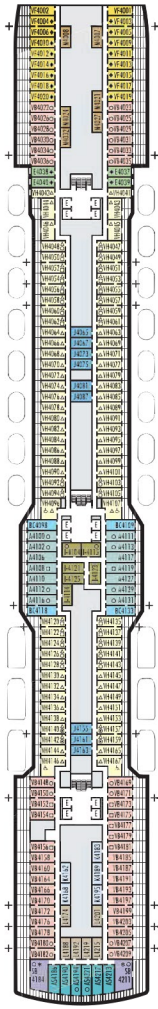

GERSHWIN DECK
Staterooms 5001–5231

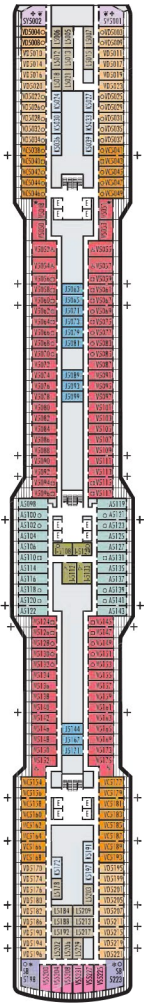

MOZART DECK
Staterooms 6001–6235

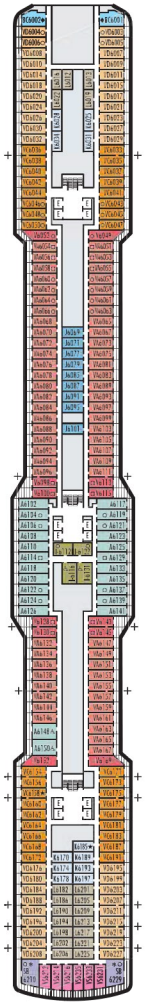

SCHUBERT DECK
Staterooms 7001–7194

NAVIGATION DECK
Staterooms 8001–8201

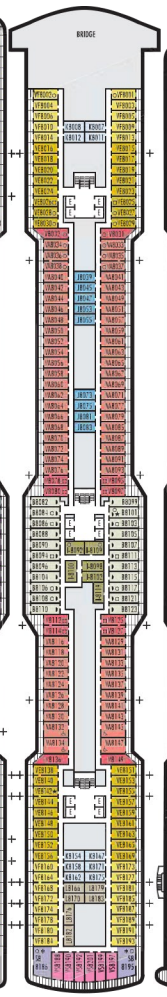

LIDO DECK

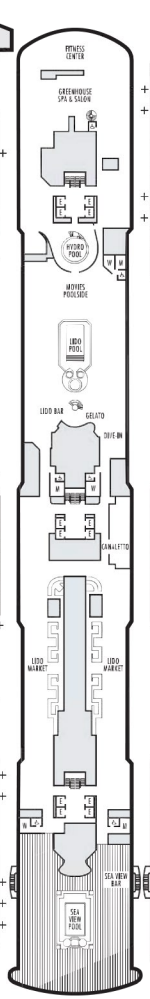

PANORAMA DECK
Staterooms 10001–10055

SUN DECK
Staterooms 11001–11058

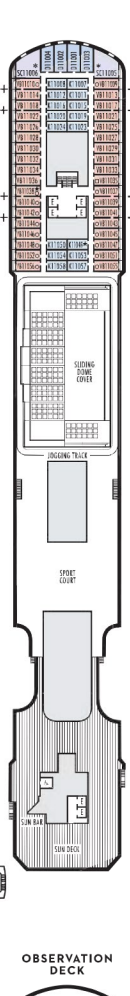

OBSERVATION DECK

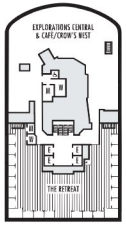

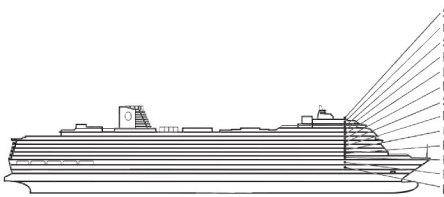

STATEROOM SYMBOL LEGEND

- Quad (2 lower beds, 1 sofa bed, 1 upper)
- Triple (2 lower beds, 1 upper)
- Triple (2 lower beds, 1 sofa bed)
- Double (2 lower beds convertible to 1 king-size bed, no Murphy bed)
- Partially obstructed view
- Connecting rooms
- Floor-to-ceiling windows
- Shower only
- Uncovered verandah
- Staterooms have solid steel verandah railings instead of clear-view Plexiglas® railings
- Suites have part solid steel, part clear-view Plexiglas® verandah railings

ACCESSIBILITY STATEROOM SYMBOL LEGEND

Fully Accessible: Suites SA7094, A6150 & A6148, and staterooms VA8147, VA8145, VA8134, VA8132, I-7108, I-7099, I-6131, I-6116, V5175, V5152, I-5133, I-5112, V5057, V5055, V5054, V5052, VH4167, VH4146, VH4107, VH4096, C1134, C1125, C1123, C1121 have a roll-in shower only

Ambulatory Accessible: Suites B8101 & SA7085 and staterooms K11049, VB11038, VQ10033, VE8142, VD7049, K6185, VC6158, V5051, V5048, FB1172 & E1175 have a shower only with small step, step into bathroom, standard interior and exterior door size

For information regarding stateroom bedding configurations and accessibility features on our ships please visit the Accessibility section of our website.

SHIP SPECIFICATIONS & FACILITIES

- 2,666 Guests
- 1,036 Crew
- 99,500 Gross Tons
- 975 Feet Long
- 13 Guest Decks
- Wraparound Promenade Deck
- 12 Restaurants & Cafes
- 7 Entertainment Venues
- 8 Lounges/Bars
- 2 Outdoor Swimming Pools (one with sliding glass roof)
- Spa & Salon
- Fitness Center
- Suite Lounge
- Duty-free Shops
- Internet Center
- Onboard Wi-Fi Access
- Casino
- Sport Court